Product Datasheet
KN99E

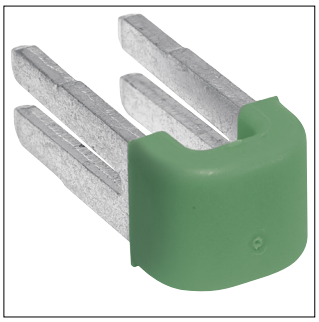

KN99E

Terminal,QC,earth,jumper,1 Set=10piece

Technical Features

Electric current	
Rated current	63 A
Dimensions	
Width	12 mm
Voltage	
Nominal voltage	230 - 230 V
Rated operational voltage Ue	230 - 230 V
Materials	
Colour	Green
Sustainability	
Halogen free	Yes
REACh-SVHC free	Yes
RoHS conform	Yes